

The Kilns

Headington Quarry

Risinghurst

recreation grounds
Quarry

Sch
Woodlark
First Sch

Sch
Huddington
Quarry Sch



WINDING ROAD
MARGARET ROAD
WYLAND ROAD
MARK ROAD
CUMMINGS CL
BINSWOOD AVE
LARKFIELDS
YORK AVENUE
OLD ROAD
MANSONS ROAD
STANFELD ROAD
PALMER ROAD
PETHE RD
WOOD ROAD
ATKINS

WINDING ROAD
MARGARET ROAD
WYLAND ROAD
MARK ROAD
CUMMINGS CL
BINSWOOD AVE
LARKFIELDS
YORK AVENUE
OLD ROAD
MANSONS ROAD
STANFELD ROAD
PALMER ROAD
PETHE RD
WOOD ROAD
ATKINS

EASTERN ROAD
BYPASS ROAD
KILNS
SHOOTERS ROAD
OLD ROAD
THE
CALLINGWORTH CRES
BRACEGILL RD
STONEY RD
RONAR RD
FARM
REDE CL
CALCOTING CL
PAULING ROAD
LAWRENCE PL
HALF DRIVE
MANSONS ROAD
STANFELD ROAD
PALMER ROAD
PETHE RD
WOOD ROAD
ATKINS

Kiln Lane near Green Road



Looking Down Kiln Lane



Lewis Close



Looking South on Lewis Close



Approaching the Kilns



The Kilns from the North



The Kilns from the Southeast



Approaching to Your Right (Looking West)



Jack's Room

Joel Heck as Jack

- The east side of the Kilns
- The usual entrance
- Stairway that Jack had put in
- His “escape route”



Inside Jack's Room



Approaching the Front Door



Garden before the Front Door



The Front Door



Inside the Front Door



On Your Right as You Enter

Dining
Room



Dining Room Photos



Joy with a
shotgun

Common Room (where Jack wrote and read)



Common Room, other end



Adventure



The Kitchen

- ❑ The kitchen of the Kilns
- ❑ Next slide shows photos on the left wall
- ❑ Photos of Paxford (left) and the housekeeper (right)
- ❑ And Ginger the cat!



Kitchen Photographs



Paxford and Ginger



Housekeeper

Looking north from the kitchen, you see the hallway in which was located the wardrobe (near left). Beyond the stairway, you see a hallway turning left. That heads to the front door. The open door leads into the common room.

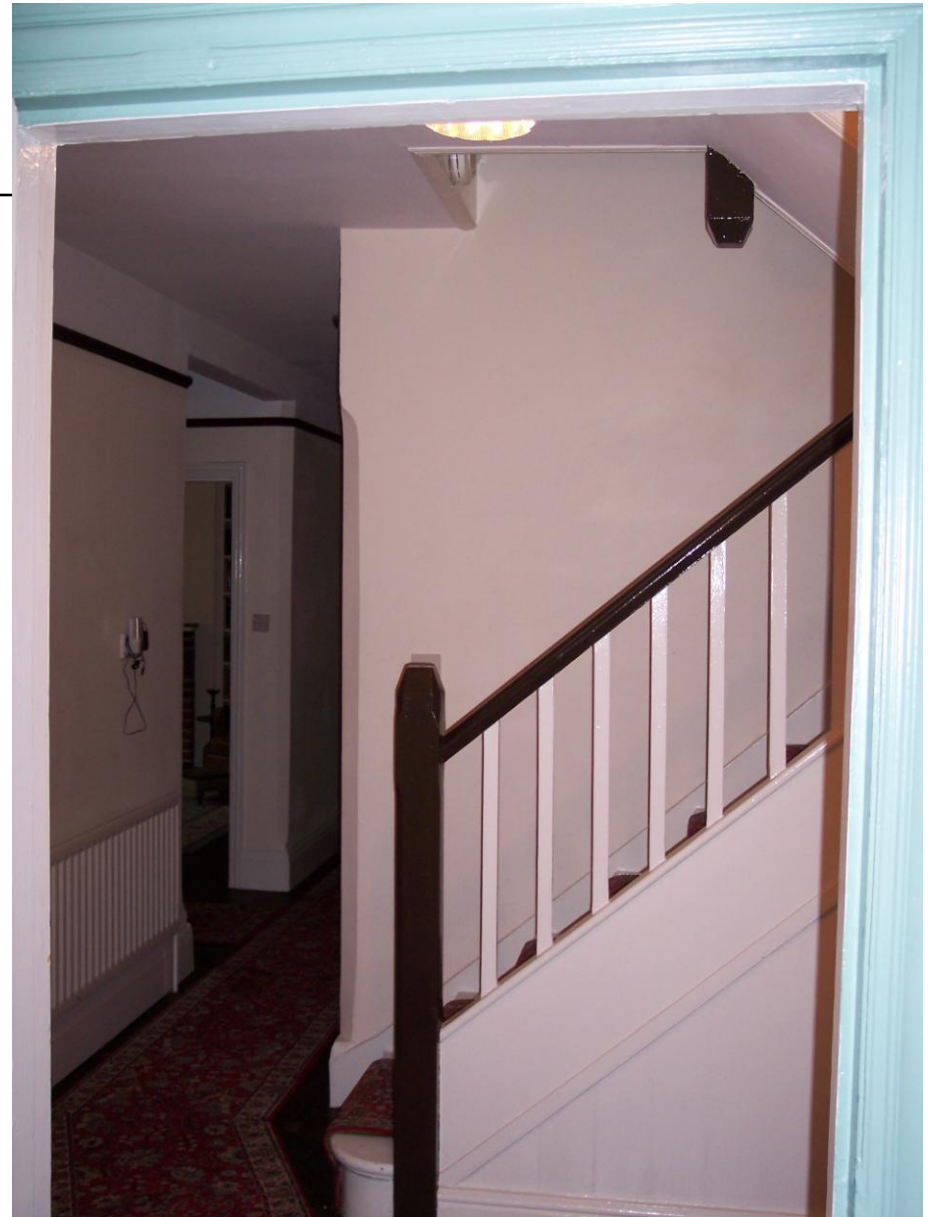

Upstairs to Mrs. Moore's Room



Downstairs to Joy's Room



Warnie's Room



Back Outside, View from Front Door



West Side of the House



Toward the Pond



The Pond Sign

CS Lewis Reserve (In Memory of Henry Stephen)

**Berkshire
Buckinghamshire
Oxfordshire**



Welcome to the CS Lewis Reserve, once owned by the celebrated author CS Lewis.

The pond was created when clay was dug in the 18th century and now contains a diverse range of wildlife, from frogs, great crested newts and sticklebacks to pond skaters and water scorpions. In spring many toads spawn here, and coots and among overhanging vegetation. In summer dragonflies and damselflies bring aerobatics and metallic colours to the scene. The dazzlingly coloured kingfisher and the grey wagtail are also seen here. Giant horsetail grows in water logged woodland near the pond.

Foxes and muntjac deer wander amongst the mixed woodland, which contains around 140 different types of fungi. A path leads through large sandstone boulders known as 'doggers'.



YOU ARE HERE

Management

Water features

- Keeping from silting up
- Deadwood
- Retaining standing deadwood favours insects, birds, bats and fungi. Log piles provide cover for small mammals

Woodland

- Thinning trees to ensure structural suitability for butterflies

What you can do

There has never been a more important time to **JOIN** your local Wildlife Trust.

Hundreds of local species are still in danger of extinction and precious wildlife habitats like the **CS Lewis Reserve** need to be saved.

We can save more wildlife sites - if you will help us.

Caring for wildlife costs money so please become a member, or join us as a volunteer today.

- Phone 01865 775470
- Visit our website www.sbbwt.org.uk
- Write to
Berk, Bucks and Oxon Wildlife Trust (SBBOWT)
The Lodge
1 Armstrong Road
Littlemore
Oxford OX1 4XT

Registered Charity No. 268328

Supported by the Heritage Lottery Fund

One of a nationwide network of Wildlife Trust nature reserves



Kingfisher
Great Crested Newt
Grey Heron
Moorhen
Water Scorpion

0 100 200 METRES

North arrow

0871 464 6666
www.wildlifetrusts.org

GETTING AROUND
Use 2, 3 or 11 buses
Buses depart every 15 minutes
Buses are free
Keep dogs on short leads
at all times

Walkway to the Pond



Approaching the Pond



The Pond



Pond from the North



Pond from the West



Back to the Kilns



Leaving the Kilns (from the East)



The (North) End

